Sapphire

1948

Dearest "Cubie"
you're a
swell gal and I
think the most
of you. Stay as you
are now because that's
how I love you!
"Red"

Dearest Kitty

It's hard to put into words just how much I've enjoyed rooming with you. Let's not forget those mad moments we dunked each other in the tub or those hair ruffling fights. I sho' hope we can get together next year. Be ever so sweet .... don't forget you're coming to see me.

all love -

"Martie"

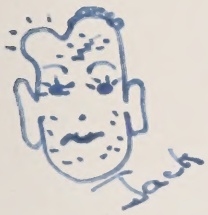

Dearest Kitty,

It has been a wonderful year this year. You are a very, very sweet girl. Please stay just as you are always. I hope to see you again someday, but one never knows. Be sweet for Jack.

Bestof luck!!

Love, all you want,

"Tiggy" Tigton

Excelsior!

Dear Kittie,
I'm really looking forward to rooming next year in Senior Hall.
Best wishes & lots of good luck,
Love
B.J.

Dear Kittie,
Please stay as sweet and lovely as you are now.
I hope you and Jack will be very happy!
Love,
Helen

THE SAP
FASSIFERN
For
HENDERSONVILLE,
19

PHIRE

SCHOOL

Girls

NORTH CAROLINA

48

My Cutie,
I have enjoyed from
entering school this year. Hope
you will come next year.
Love Bebe

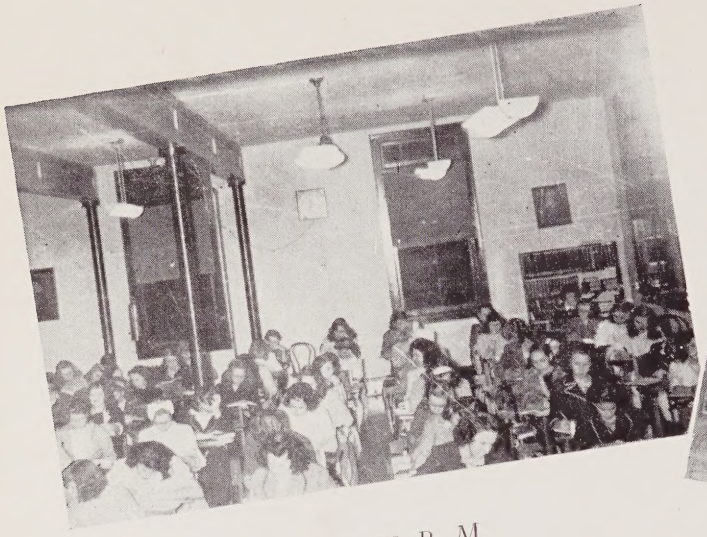

8:59 P. M.

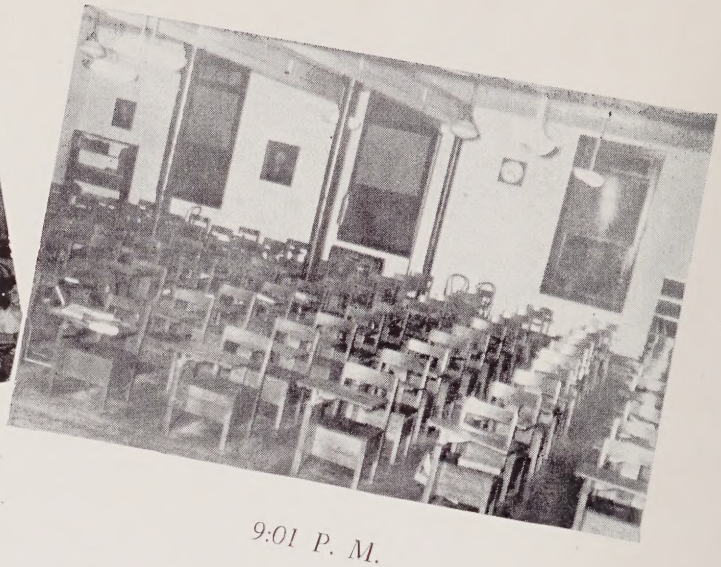

9:01 P. M.

LULL BEFORE THE STORM!

THANKSGIVING BANQUET

PUNKINS O' PLENTY

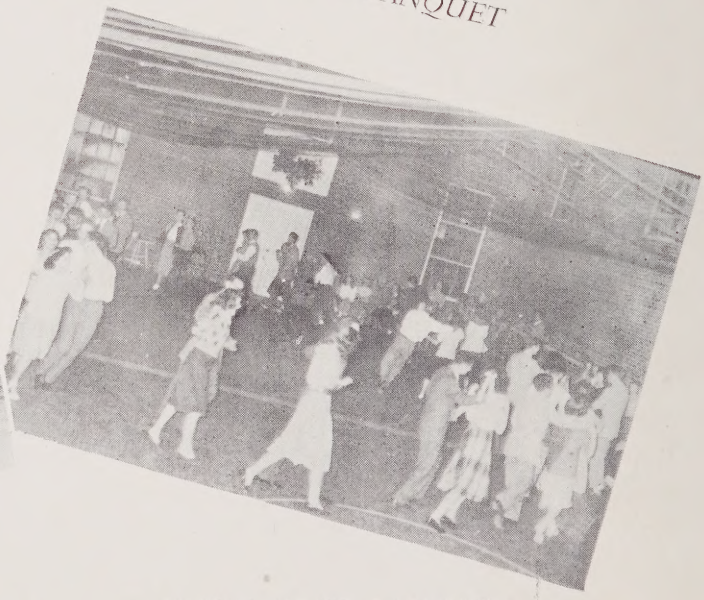

SWING YOUR PARTNER!

ADMINISTRATION

EXCELSIOR!

In happy homes he saw the light
Of household fires gleam warm and bright
Above, the spectral glacier shone
And from his lips escaped a groan
Excelsior!

THE

With lots of love
Mary Sevier
John A. Sevier

Mr. and Mrs. Sevier

Mr. and Mrs. Woodward

I love you!
Mrs. W.

Mlle Lommel

Miss Williams

Mrs. Sutton

Love to Kitty from
Mrs. Sutton

Mrs. Sandifer

Lots of love + good wishes from
"Mama" Sandifer

Mrs. McEachern

Love & best wishes
"Mrs. McE."

Mrs. Bloch

Best wishes for you always.
Mrs Bloch

FACULTY

Love to you "Mama"

Mrs. Hillhouse

Ethel L. Weaver

Mrs. Weaver

Evelyn Roberts

Miss Roberts

Miss McMeekin

Mrs. Foor

Mr. Packard

Mrs. Lowe

Mrs. Weeman

Miss Elliot

CELEBRITIES AND MEN

HIDE THAT JUNIOR!

BELLES AWAITING THE BELL

CAMERON CUTIES

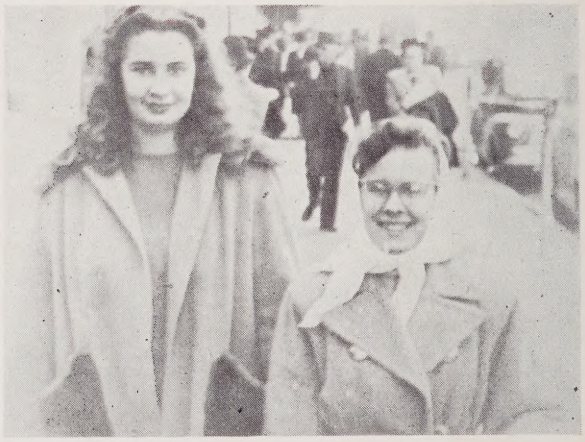

MUTT AND JEFF

CLASSES

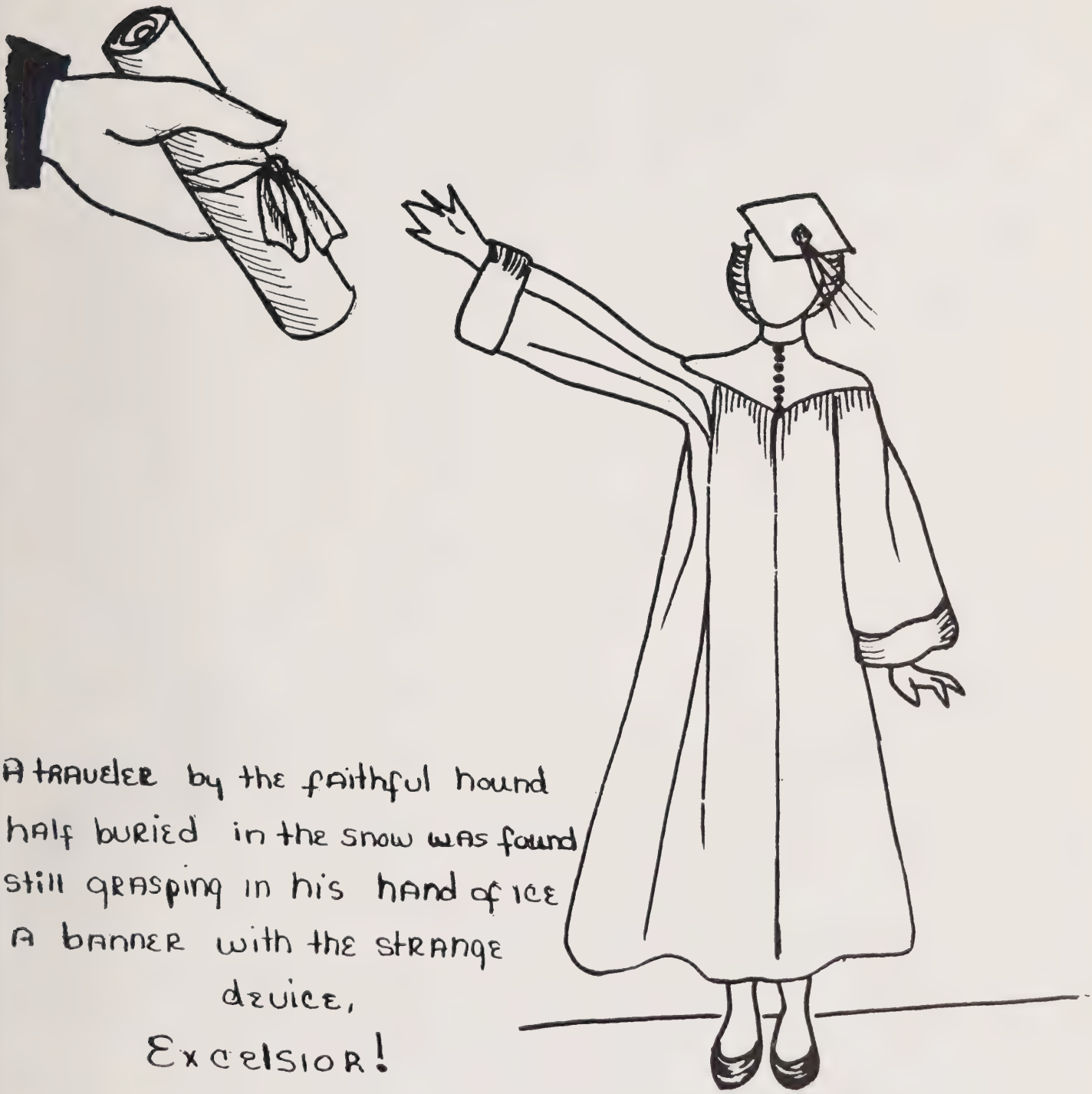

A traveler by the faithful hound
half buried in the snow was found
still grasping in his hand of ice
a banner with the strange
device,
Excelsior!

SENIOR

MRS. HELEN POWELL LOWE

★

Sponsor 1

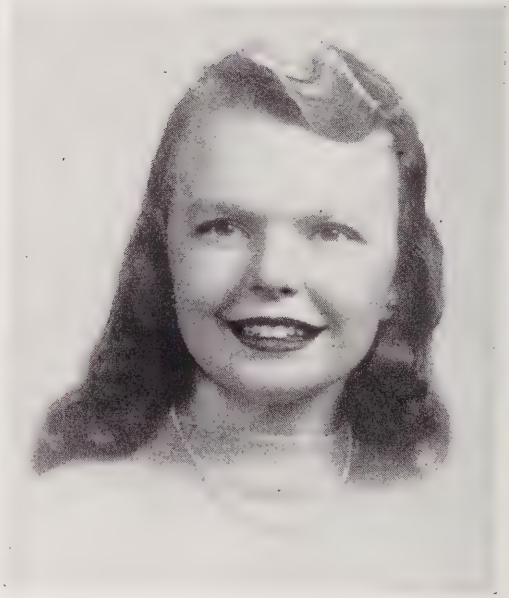

POLLY DAY

★

President

Entered from Greenville High School, Greenville, North Carolina 1946. President of Class 4; Riding Club 3; Latin Club 3, 4; Co-Editor of Sapphire Staff 3; French Club 3, 4, Treasurer 4; Junior Marshal 3; Honor Council 3; Student Council 4; Honor Society 3; May Court 3.

MARY MARGARET HURLEY

★

Vice President

Entered from Greenville High School, Greenville, Tennessee 1946. Glee Club 3, 4; Spanish Club 4; Latin Club 3, 4; Riding Club 3, 4; Social Committee 3, 4; Music Club 3, 4, Secretary 4; Class Vice President 4; Carnival Queen 4.

CLASS

LYN LANE

★

Secretary

Entered from Hendersonville High School, Hendersonville, North Carolina 1946. French Club 3, 4, Vice President 4; Glee Club 3, 4; Latin Club 3, 4, President 4; Junior Marshal 3; Dramatic Club 3, 4; Thespians 4; Class Secretary 4; Quiet Committee 3; Fire Captain 4; Most Intellectual 4.

MARY LOU BRENT

★

Treasurer

Entered from North Phoenix High School, Phoenix, Arizona 1945. Spanish Club 2, 3, 4; Glee Club 2, 3, 4; French Club 3, 4; Annual Staff Assistant Photography Editor 4; Vesper Cabinet 4; Junior Marshal 3; Dramatic Club 3, 4, President 4; Thespians 3, 4, President 4; Class Treasurer 4; Phi Gamma Tau 2; Music Club 4; Library Staff 4; Quiet Committee 3; Hall Monitor 3; Baseball Varsity 2; Varsity Basketball 4.

BETTY ARNOLD

★

Entered from Miami Edison High School, Miami, Florida 1946. Vice President Class 4; Varsity Basketball 3; Varsity Volleyball 4; Athletic Club 3, 4, Vice President 4; Spanish Club 3, 4, President 4; Sapphire Staff 3, 4, Assistant Photography Editor 3, Editor 4; Student Council 4, President 4; Glee Club 3, 4, Secretary 4; Vesper Cabinet 4; Honor Society 3; Dramatic Club 4; Ground Committee 3; Basketball Captain 4; Best All-Round 4; Varsity Basketball 4.

SENIOR

Kitty: you music lover, and I still think you are a cute girl! Love ya, Carolyn

CAROLYN ARNETTE

★

Entered from Campbell Academy, Buie's Creek, North Carolina, 1947. French Club 4; Music Club 4; Program Chairman of Music Club 4.

Dear Kitty
from Cintanie
we have been pals since 3 ill. always remember you. Good luck,
Cynthia

CYNTHIA BALDWIN

★

Entered from University High School, Urbana, Illinois 1946. Volleyball Varsity 4; French Club 3, 4; Latin Club 3; Glee Club 4; Fire Captain 3, 4; Building Committee 3; Varsity Basketball 4.

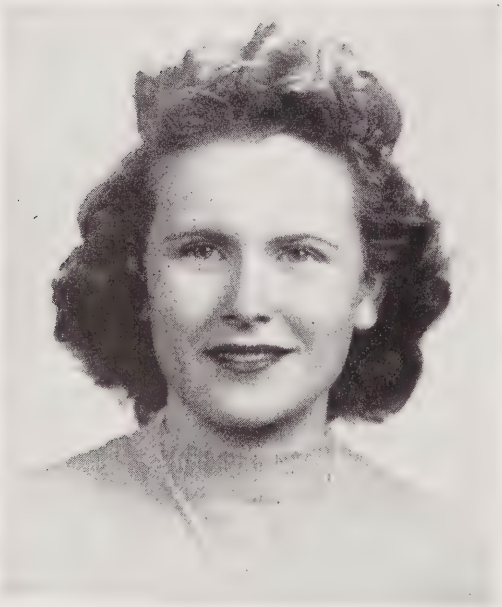

Dear Kitty
May the best of luck & always
have a sweet
year ever. Love
Anne

ANNE BARTON

★

Entered from Saint Camilles Academy, Corbin, Kentucky 1947. Latin Club 4; Riding Club 4; Glee Club 4; Dramatic Club 4.

CLASS

CAROL BERRY

★

Entered from Training School, Johnson City, Tennessee 1943. President of Class 1, 3, Vice President 2; Latin Club 1, 4, Vice President 2, President 3; Athletic Club 1, 2, Vice President 3, President 4; Glee Club 1, 2, 3, 4; Riding Club 1, 2, 3, 4, Treasurer 3; Dramatic Club 3, 4, Treasurer 4; Spanish Club 3, 4, Vice President 4; Student Council 1, 2, 3; Thespians 3, 4, Treasurer 4; Photography Editor of Sapphire Staff 3, 4; Lambda Delta 1, 2; Fire Captain 2, 3; Hall Monitor 1, 3, 4; Captain of Class Basketball 1, 3; Varsity Basketball 1, 3; Sub-Varsity Baseball 1; May Court 3; Junior Marshal 3; Carnival Queen 3; Library Board 3; Most Popular 4.

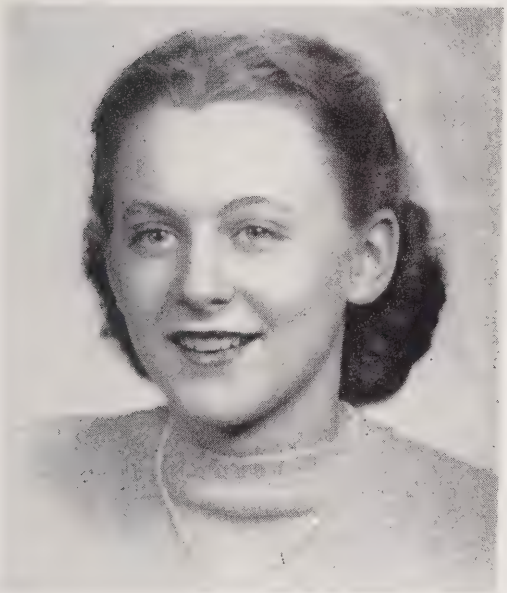

MARTHA WOOD BOWMAN

★

Entered from Claremont Central High School, Hickory, N. C. 1947. Latin Club 4; French Club 4; Piano Club 4; President Piano Club 4; Varsity Volleyball Team 4; Captain of Senior Volleyball Team 4; Pianist for Study Hall 4; Honorary Vesper Cabinet Member 4; Most Athletic 4.

ARLENE CARLISLE

★

Entered from Chillicothe High School, Chillicothe, Illinois 1946. Riding Club 3, 4; Spanish Club 3, 4; Typist Annual Staff 3, 4; Honor Council 3.

ELEANOR COYNER

★

Entered from Reynold's High School, Winston-Salem, N. C. 1946. French Club 4; Building Committee 3; Glee Club 3, 4; Sketch Club 3, 4.

Dear Kitty,
you aren't Kitty anymore like a part of Fassifern I'll miss you. Take care of Sherman and have fun!
Love,
Gravy

JANE GRAVES

★

Entered from Fassifern Grammar School 1944. Phi Gamma Tau 1, 2; Student Council 1, 2; Volleyball Captain 1; Hockey Captain 1; Class President 2; Class Vice President 3; Latin Club 1, 2, 3, 4; Art Club 1, 2, 3, 4, Vice President 1, Secretary-Treasurer 2, President 4; Riding Club 1, 2, 3, 4; Sapphire Staff 3, 4, Assistant Editor 3, Typist 4; Hall Monitor 4.

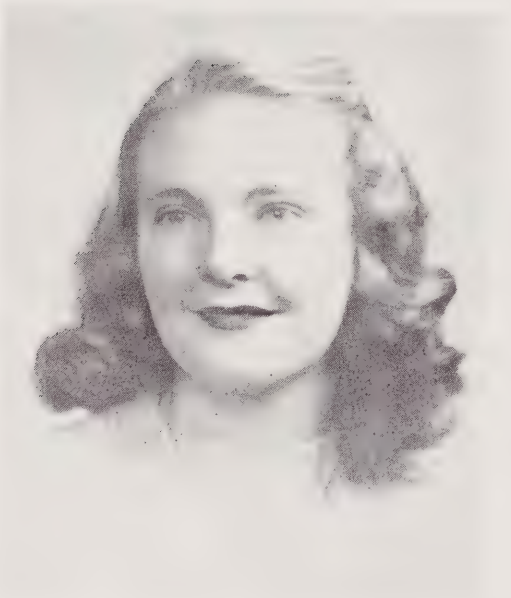

ANNE GREGG

★

Entered from Gastonia Junior High School, Gastonia, N. C. 1944. Latin Club 1, 2, 3, 4; Athletic Club 1, 2, 3, 4, Treasurer 3; Class Treasurer 2; Student Council 3; Class Business Manager 3; Spanish Club 4; Riding Club 3; Assistant Business Manager of Sapphire 3; Basketball Varsity 2; Sub-Varsity 1; Fire Captain 4; May Court 2; May Queen 4; Lambda Delta 1, 2; Bell Ringer 4.

CLASS

Dear Kitty,
It's been swell knowing you this year. You really are a cute kid!! Miss you next year. You'll be a B.T. Senior—have,
Kathy

KATHARINE HARTSHORNE

★

Entered from Western High School, Washington, D. C. 1947. Art Club 3, Vice President 4; Glee Club 4.

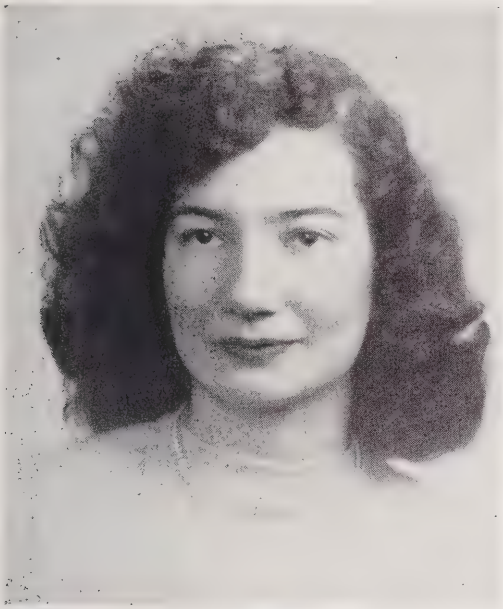

MARGARET HUGHES

★

Entered from Center District High School, Warrenton, Va. 1946. Spanish Club 3, 4; Volleyball Varsity 4; Grounds Committee 3.

Dear Kitty,
Best of luck to a swell gal. Carry on for us at "Fern".
Love ya,
Margie

PAT LANKFORD

★

Entered from Central High School, Charlotte, N. C. 1947. Glee Club 4.

CAROL McCREA

★

Entered from Roxbora Junior High, Cleveland, Ohio 1945. Riding Club 2, 3, 4, Secretary 4; Phi Gamma Tau 2; Class Secretary 3; Spanish Club 3, 4, Secretary 4; Junior Marshal 3; Sapphire Staff 3, 4, Feature Editor 4; Student Council 4, Secretary; Glee Club 4.

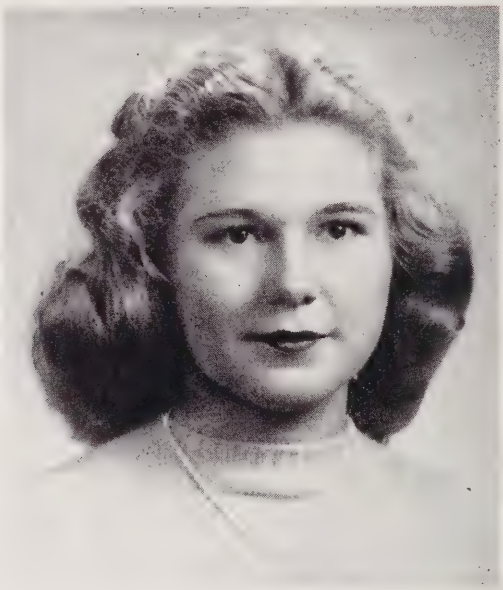

JANIE McIVER

★

Entered from Cocoa High School, Rockledge, Florida 1946. Glee Club 3, 4; Spanish Club 3, 4; Social Committee 4; Quiet Committee 3.

PATRICIA J. PICKARD

★

Entered from Fassifern Grammar School 1943. Class Vice President 1; Carnival Maid of Honor 1; Lambda Delta Sorority 1; Latin Club 1, 4; French Club 4.

CLASS

Dearest Mimi (and Peggy), I sure have loved knowing you better this year. You are so sweet and also so smart and quiet. Looking at you all I know I will always love your loving "Grandmother" Martha

MARTHA SAWYER

★

Entered from Hathaway-Brown School, Shaker Heights, Ohio 1946. French Club 3, 4, President 4; Latin Club 3, 4, Vice President 4; Music Club Treasurer 4; Riding Club 3, 4; Glee Club 3, 4; Honor Society 3; Dramatic Club 4.

MARGARET YARBROUGH

★

Entered from William Jennings Bryan Junior High School, Miami, Florida. Class Secretary 2; Class Treasurer 3; Hall Monitor 2, 3; Glee Club 2, 3, 4; Spanish Club 2, 3, 4, Vice President 3, Treasurer 4; Junior Marshal 3; Quiet Committee 3; Vesper Cabinet 4; May Court 3; Lambda Delta 2; Softball Captain 2; Sub-Varsity Softball 2; Maid of Honor 4.

☆

SENIOR CLASS

FRESHMAN

The founder of our class is Pat Pickard, who came in the fourth grade to Shipp Hall and to Mama Hillhouse. Everything was fine until Gravy came along in the eighth grade and the two tried rooming together, which resulted in nothing less than spontaneous combustion. Gravy's contribution to the infirmary that year was mumps.

Our freshman year added two new roommates, Anne and Carol, who started moonlight dances on the roof as entertainment, but this soon was ended by Herman's deciding to nail in all the screens This year went by, as it does for all new girls, with its new rules and new experiences and a lot of fun It was this year, also, that we welcomed our new president, Mr. John L. Sevier.

SOPHOMORE

This year added Maggie, Mary Lou and McCrea. Maggie had the thrill of seeing her first snow, and Mary Lou had an important part in the House of Horrors at Junior Carnival. Meanwhile, Mlle. Lommel was taking care of McCrea in Cameron Hall. This was the year of our worst adolescent stage, as Miss Elliott called it, and we weren't the only ones looking forward to our growing up.

JUNIOR

We looked forward to our junior year as the year of the most fun, but it proved to be, also, our hardest year. Our class grew larger as we welcomed ten new members: Polly, Hurley, Betty, Lyn, Arlene, Margaret, Cynthia, Eleanor, Martie and Janie.

We were given many privileges such as: sitting next to the seniors in study hall, running the candy store, and best of all, getting our class rings, which we cherish very much.

With Mrs. Sutton as our sponsor, we successfully gave our Junior Carnival in March when we were proud to have Carol, our president, elected queen.

HISTORY

When the basketball tournament ended, we were declared the champions of the school, an honor for which we worked very hard.

In spite of our reputation for water fighting, ringing the new fire alarms, and yelling out the window to each other after light bell, Arlene, one of our classmates, was chosen as the most helpful girl in Cameron Hall.

SENIOR

When we came back to school in September, 1947, it was hard at first for us to realize that we were the ones to occupy the desks in the rear of study hall. With the addition of Carolyn, Muggins, Anne, Katherine and Pat, we moved into Senior Hall, with Mrs. Sutton, Mrs. McEachern, and Miss McMeekin as our house mothers and Mrs. Lowe as class sponsor.

The morning before Christmas vacation we enjoyed carrying on the tradition of singing Christmas Carols before breakfast in the other dormitories and later eating breakfast around our Christmas tree in the Senior Hall sitting room.

Again this year we were the winners in the basketball tournament, which we won over the juniors by the skin of our teeth with a score of ten to nine.

With McCrea's flashing bow tie and morning glories, Polly's ability to quote McBeth, the Egg Heads on Second floor, the lady-like conduct of Carol and Hurley, the mania of Muggins for moving dressers into the hall, and with the epidemic of short sheeting, we had a wonderful class. This was proven really when Anne was elected May Queen, with Maggie as Maid of Honor; Betty, Best All-Round; Lyn, Most Intellectual; Carol, Most Popular; Muggins, Most Athletic; and Hurley, the second Carnival Queen, chosen from our class.

Truly we have been one class that has stuck together through thick and thin. No matter where we may be or how high we may climb, we shall always remember you, dear Fassifern, because you have taught us "to look up and laugh, and love and lift."

LAST WILL AND TESTAMENT

I, Carolyn Arnette, do will and bequeath to Nancy Ann Ramsey my quiet ways.

I, Betty Arnold, do hereby will my love of Sewanee to Mademoiselle, my sweater non-inclusive.

I, Cynthia Baldwin, do will my graceful modeling curves to Anne Jones.

I, Ann Barton, leave to Jane Nicholson my deep love for Bell County, Kentucky.

I, Carol Berry, being in sane mind—one of those rare moments, do hereby will and bequeath my "lady-like" conduct to Red Freeman.

I, Martha Bowman, do will and bequeath my mad, passionate love for music, piano practice and all concerned to Jo Ann Frazer.

I, Mary Lou Brent, do hereby will and bequeath my duty of making Miss McMeekin's bed every morning to Shirley Frith.

I, Eleanor Coyner, do will and bequeath to Mickey Ratcliffe my ability to get my finger bumped every time I touch a basketball.

I, Polly Day, being of sound mind, do hereby will to my sister, Joyce, my place in line at the "Weight-lifter" in hopes she can get in it.

I, Jane Graves, will my short stay at Fassifern to Nona Schulse.

I, Anne Gregg, do hereby leave engaged but not to my diploma.

I, Katherine Hartshorne, of sound mind and body do hereby bequeath to Mary Anna Parrish my innocent blush in case some day she may need it.

I, Margie Hughes, do hereby will and bequeath my hypnotic power to Ebba Freund.

I, Mary Margaret Hurley, do hereby will to Miss Elliott my graceful ability for dancing, also perfection of a ballet curtsey.

I, Lyn Lane, after much thought and care, will to Martha Warrington my curly, blonde hair.

I, Pat Lankford, will my love for Bill to Kitty Pierce.

I, Carol McCrea, in sane and cheerful mind, do hereby leave my good humor to Lenora Myers.

I, Janie McIver, leave to Shelia Stamm my undying devotion for Hendersonville.

I, Pat Pickard, do will and bequeath my car to Anne Livingston, that she may make it to school on time.

I, Martha Sawyer, of sound mind and big mouth, do leave my ability to keep quiet to Hoyt Bass and my horse face to Vernon.

I, Margaret Yarbrough, will and bequeath to Marna Cobb my dainty tennis shoes in order that she may become as athletic as I.

JUNIORS

Mrs. Emma Sutton
Sponsor

Betty Jean Flanary
President

Dear Kitty
Dive looked
very much like some duck
with your spring outfit
Pete. Brilliant Belle!!
Congratulations
Nona

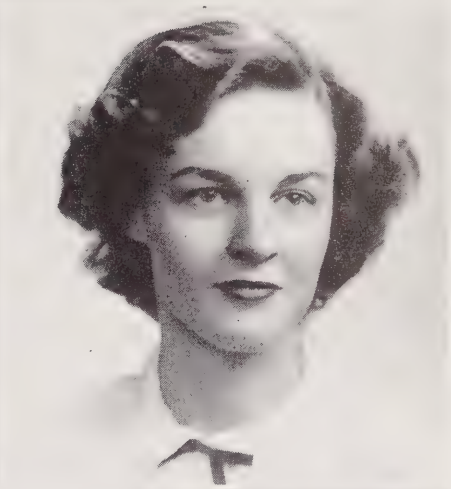

Nona Schulse
Vice President

Shirley Frith
Secretary

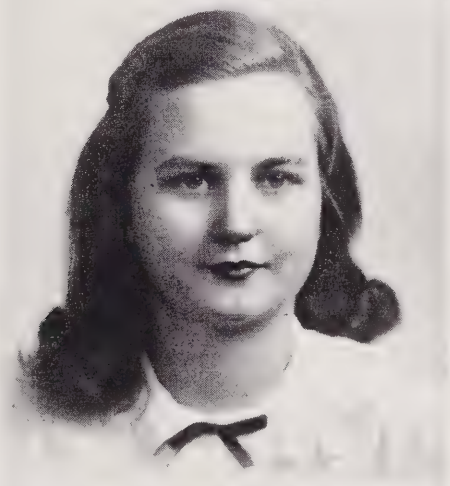

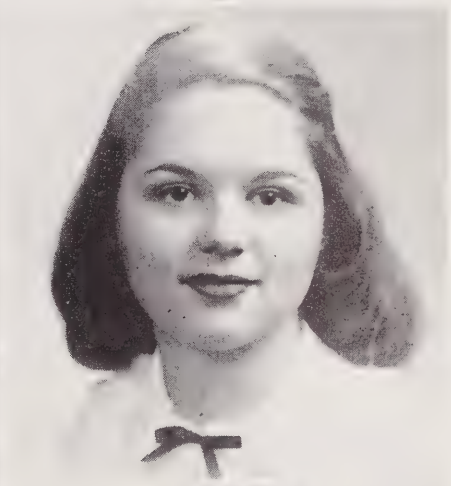

Marion Oates
Treasurer

Nancy Ann Ramsey
Business Manager

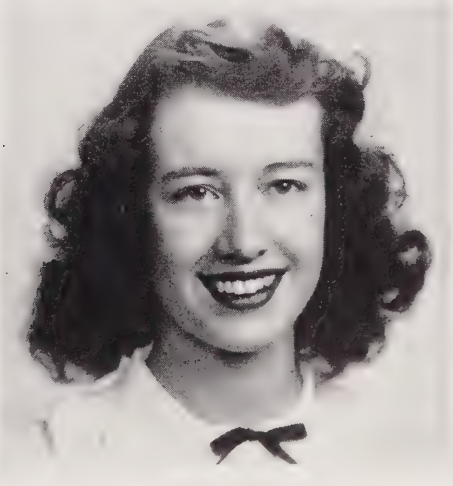

Sally Anderson

Neville Campbell

JUNIORS

Marna Cobb

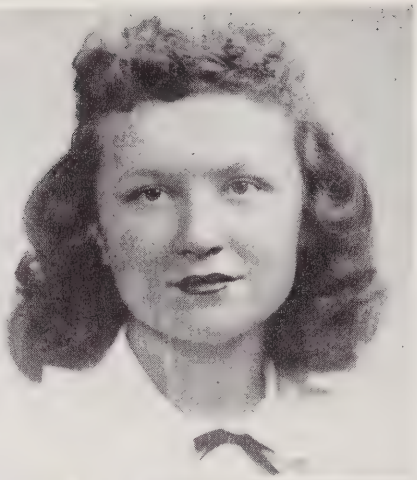

Joyce Day

Mary Jo Franklin

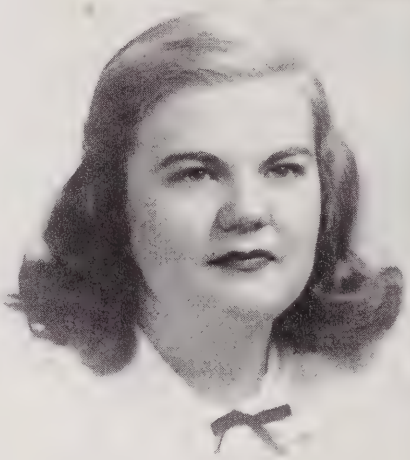

Jeanne Gregg

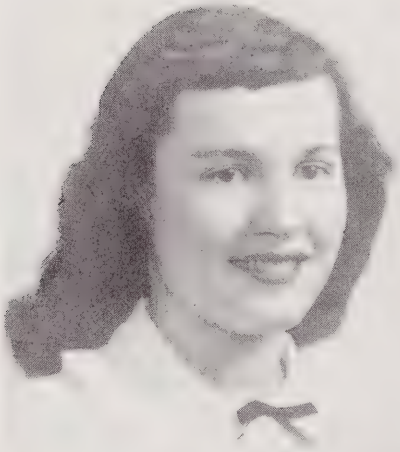

Glenn Mary Graham

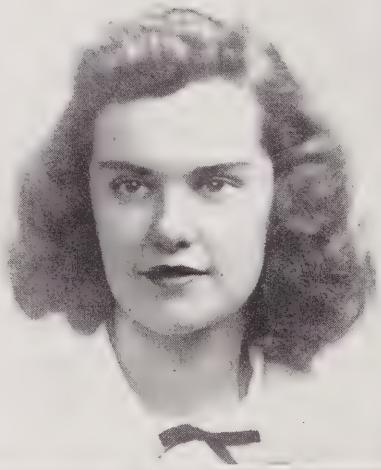

Jane Nicholson

Mary Anna Parrish

Kitty Pierce

JUNIORS

Joan Pringle

Catherine Ravenel

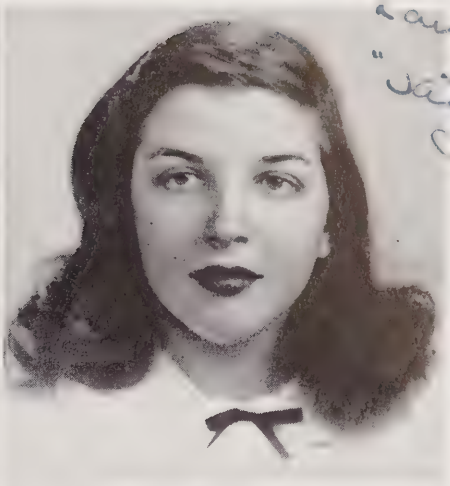

Marilyn Ruffin

Martha Warrington

Virginia Yount

SOPHOMORES

OFFICERS

Annette Whistle ..... *President*

Barbara Peeler ..... *Vice President*

Emolyn Morris ..... *Secretary*

Eleanor Swink ..... *Treasurer*

Miss Roberts ..... *Sponsor*

Still supporting their French child is our lively Sophomore class. This year finds them sending several boxes to their hungry European friends, contributing generously to the March of Dimes and the Red Cross Drive. To the tournaments they have given much athletic ability. Yes, indeed, this class has shown that it will move steadily higher.

First row: Livingston, Freeman, Tipton, Patchel, Hall, Conklin, Stanley, Major. *Second row:* Miss Roberts, Hursey, Bass, McIntosh, Lazenby, D. Hileman, Myers, Lowe, H. Hileman, Hallstead, Spivey, Burns, Clack. *Third row:* Allen, Halloran, Sherrer, Morris, Peeler, Whistle, E. Swink.

FRESHMEN

First row: Farr, Faucette, G. Terradas, A. Terradas, Overton, Gordon, Greer. *Second row:* Silliman, Clark, Leinart, Combs, Griffin, Stamm, Vega.

OFFICERS

Joan Greer ..... *President*

Jane Silliman ..... *Vice President*

Alice Farr ..... *Secretary*

Eleanor Griffin ..... *Treasurer*

Mrs. Hillhouse ..... *Sponsor*

The session of 1947-48 found the twelve members of the Freshman Class as neophytic and as energetic as ever. Not only did they concertedly win the volleyball tournament but definitely held their own along with the rest of the school in the various drives. This true spirit of generosity was evident in their contributions to CARE. May their climb up the other rungs of the ladder be as fruitful.

SUB-FRESHMEN

OFFICERS

Sabra Swink ..... *President*

Shirley Epting ..... *Vice President*

Alice Duff ..... *Secretary*

Mickey Ratcliffe ..... *Treasurer*

Miss McMeekin ..... *Sponsor*

Although the youngest class, the Sub-Freshmen is the most industrious and generous. After coming in close behind the winners in the Red Cross Drive, they went on to make favors for the Veteran's Moore General Hospital. Besides sending a box to Care, the March of Dimes found them taking first place with over $35.00. Thus "Miss Meek's Chilluns", who did much to make the Honor System a success, are loved by all as they head higher.

First row: Sprinkle, Myers, Eversman, Pinckney, Atkinson, Laurie, Campbell, Ratcliffe, Rogers, Thayer, Swink. *Second row:* Jones, Frazer, Duff, Flourney, Taylor, Miss McMeekin, McDonald, Clark, Mabrey, Freund, Epting (not in picture, Vaughn, Murphy).

ACTIVITIES

His brow was sad, his eye beneath
Flashed like a falchion from its sheath
And like a silver clarion rung
The accents of that unknown touque
Excelsior!

Sapphire Staff

First row: Parrish, Warrington, McCrea, Arnold, Berry, Peeler, Brent, Frith. *Second row:* Graham, Graves, Morris, Mrs. Weaver, Ramsey, Franklin, Carlisle.

OFFICERS

Betty Arnold . . . . . *Editor-in-Chief*
Nancy Ann Ramsey . . . . . *Assistant Editor*
Carol Berry . . . . . *Photography Editor*
Mary Lou Brent . . . . . *Assistant Photography Editor*
Mary Anna Parrish . . . . . *Business Manager*
Shirley Frith . . . . . *Assistant Business Manager*
Carol McCrea . . . . . *Feature Editor*
Martha Warrington . . . . . *Assistant Feature Editor*
Emolyn Morris . . . . . *Art Editor*
Barbara Peeler . . . . . *Assistant Art Editor*
Franklin, Graves, Graham, Carlisle . . . . . *Typists*
Mrs. Weaver . . . . . *Sponsor*

Junior Marshals

NONA SCHULSE

GLENN M. GRAHAM

BETTY J. FLANARY

NANCY A. RAMSEY

MARTHA WARRINGTON

JANE NICHOLSON

SHIRLEY FRITH

Dear Kitty,
Remember Yellow-
stalkers!
Love,
Joan

Vesper Cabinet

First row: Frith, Schulse, Oates, Bowman. *Second row:* Peeler, Greer, Arnold, Yarbrough, Flanary, Brent, Ramsey.

OFFICERS

Nona Schulse ..... *President*

Marion Oates ..... *Secretary*

Shirley Frith ..... *Treasurer*

Mrs. Hillhouse ..... *Sponsor*

Student Council

First row: E. Swink, P. Day, Arnold, McCrea, Flanary. *Second row:* Greer, Schulse, Ramsey.

OFFICERS

Betty Arnold ..... *President*

Carol McCrea ..... *Secretary*

Mrs. Woodward ..... *Sponsor*

Music Club

OFFICERS

Martha Bowman ..... *President*

Nancy Anne Ramsey ..... *Vice President*

Mary Margaret Hurley ..... *Secretary*

Martha Sawyer ..... *Treasurer*

Carolyn Arnette ..... *Program Chairman*

Mrs. McEachern ..... *Sponsor*

First row: Frazer, Arnette, Bowman, Hurley, Ramsey, Laurie, Combs, Mrs. McEachern. *Second row:* Sawyer, Peeler, Berry, Conklin, Gregg, Sherrer, Hursey, Greer, Frith, Brent, Lazenby, Lowe, Leinart, Taylor, Whistle.

check that w/ my mag.

Sopranos

First row: Peeler, Stanley, Whistle, Schulse, Conklin, G. Terradas, M. Overton, Sprinkle. *Second row:* Myers, McDonald, Oates, Boatwright, Yarbrough, P. Day, Hall, Graham. *Third row:* Campbell, Pierce, Gregg, Lankford, McIver, Allen, Hursey. *Fourth row:* Faucette, Baldwin, Berry, Hughes, Jones, Leinart.

Sponsor: Mrs. Lowe

Love to one of the sweetest girls that I have never known. You'll I have enjoyed knowing you. Hope to see you next year.

Connie

Glee Club

Second Sopranos and Altos

Sponsor: Mrs. Lowe

First row: Franklin, Morris, Flanary, Tipton, Hurley, Lane, Barton. *Second row:* Combs, Frith, Hartshorne, Warrington, Mrs. Lowe, Pringle, Nicholson, McCrea, Freund. *Third row:* Ramsey, Sawyer, Arnold, Lowe, Brent, Sherrer, Coyner.

Glee Club

Spanish Club

First row: A. Gregg, Hurley, J. Gregg, Ramsey, Warrington, Graham, Boatwright, Franklin, Morris, Clack. *Second row:* Frith, Yount, Vega, Oates, Carlisle, Hughes, Ravenel, McIver, Pringle, Flanary, Schulse, Stanley. *Third row:* Brent, McCrea, Berry, Mlle Lommel, Arnold, Yarbrough.

OFFICERS

Betty Arnold ..... *President*

Carol Berry ..... *Vice President*

Carol McCrea ..... *Secretary*

Margaret Yarbrough ..... *Treasurer*

Mlle Lommel ..... *Sponsor*

French Club

OFFICERS

check that

Martha Sawyer ..... *President*

Lyn Lane ..... *Vice President*

Carol McCrea ..... *Secretary*

Polly Day ..... *Treasurer*

Mlle Lommel ..... *Sponsor*

First row: Cobb, Yount, Spivey, McCrea, Lane, Mlle Lommel, Sawyer, P. Day, Brent. *Second row:* Bowman, Pickard, Lowe, Lazenby, Coyner, Clack, Nicholson, Arnette, J. Day, Campbell.

Love, Jimmy. Hey Mama!

Latin Club

OFFICERS

Lyn Lane ..... *President*

Martha Sawyer ..... *Vice President*

Mary Sue Freeman ..... *Secretary-Treasurer*

Mrs. Weaver ..... *Sponsor*

First row: Lane, Freeman, Frith, Crenshaw, Greer, Whistle, Major, Patchel. *Second row:* A. M. Terradas, Gordon, Combs, G. Terradas, Peeler, Lowe, Burns, Griffin, Nicholson. *Third row:* Pickard, P. Day, Bowman, E. Swink, Barton, Halloran, Silliman, Stamm, Clark. *Fourth row:* Hurley, Graves, Leinart, Ramsey, A. Gregg, J. Gregg, Conklin, Sherrer, Farr, Hursey. *Fifth row:* Berry, Pringle, Faucette, Flanary, Schulse, Mrs. Weaver.

I'm not in this. Q.

Dramatics Club

First row: McCrea, Graham, Schulse, Frith, Cobb. *Second row:* Arnold, Flanary, Berry. *Third row:* Brent, Ramsey, Lane, Warrington, Miss Elliott.

OFFICERS

Mary Lou Brent ..... *President*

Nancy Ann Ramsey ..... *Vice President*

Betty Jean Flanary ..... *Secretary*

Carol Berry ..... *Treasurer*

Miss Elliott ..... *Sponsor*

National Thespians

OFFICERS

Mary Lou Brent ..... *President*

Nancy Ann Ramsey ..... *Vice President*

Betty Jean Flanary ..... *Secretary*

Carol Berry ..... *Treasurer*

Miss Elliot ..... *Sponsor*

First row: Berry, Brent, Flanary. *Second row:* Lane, Miss Elliot, Ramsey.

Dear Lilly
T. Suzz has been swell Knowing you this year, and last. I do hope to see you again next year. Stay as sweet as you are which is "mighty sweet"
Your from a fellow Georgian
Emory

Brush and Palette Club

OFFICERS

Jane Graves ..... *President*

Katharine Hartshorne ..... *Vice President*

Barbara Peeler ..... *Secretary-Treasurer*

Mrs. Foor ..... *Sponsor*

First row: Crenshaw, Morris, Brelsford. *Second row:* Coyner, Graves, Hartshorne, Mrs. Foor, Peeler.

Athletic Club

First row: Conklin, Miss McMeekin, Berry, Arnold. *Second row:* Epting, Hallstead, A. Gregg, Freeman.

OFFICERS

Carol Berry ..... *President*

Betty Arnold ..... *Vice President*

Barbara Conklin ..... *Secretary-Treasurer*

Miss McMeekin ..... *Sponsor*

Riding Club

OFFICERS

Carol Berry ..... *President*

Mary Margaret Hurley ..... *Treasurer*

Mr. Packard ..... *Sponsor*

First row: McDonald, Major, Laurie, Patchel, Peeler, Ratcliffe, Pierce, N. Campbell, Brelsford, K. Campbell, Clark, Duff, Barton, Parrish. *Second row:* Crenshaw, Hallstead, Flourney, Griffin, Stamm, Frazer, Clark, Epting, Allen, Ravenel, Trayer, Spivey, Sprinkle, Clack, Halloran, L. Myers, Mr. Packard. *Third row:* Berry, Hurley, S. Swink, Sawyer, B. Swink, Graves, Warrington, Burns, Carlisle.

FEATURES

"Oh stay", the maiden said, "And rest
thy weary head upon this breast"
A tear stood in his bright blue
Eye
But still he answered with
A sigh
Excelsior !

MAY QUEEN

Anne Gregg

MAID OF HONOR

Margaret Yarbrough

Dear Kitty - I know you have as much as I did to do with getting this arrangement - Carol

MOST POPULAR

Carol Berry

BEST ALL-ROUND

Betty Arnold

Dearest Kitty:
Sure did see
most you at. So
have yourself a take
Very with the
mrs. you are one
swell gal.
Betty

Dear Kitty,
It has been
just wonderful
living up here at Sirin
with "y'all". You are
a sweet gal —
May you have
the best of
life.
Love ya.
Mary Jane

MOST ATHLETIC

Martha Wood Bowman

MOST INTELLECTUAL

Lyn Lane

CARNIVAL QUEEN

Mary Margaret Hurley

REV. CARY N. WEISIGER III

First Presbyterian Church

Augusta, Georgia

Our guest minister, Spiritual Emphasis Week

March 1-5, 1948

Fassifern

What aileth merry Fassifern?
Her thoughts seem gone astray:
She sitteth lone and taciturn,
She gazeth far away.

Perhaps in a magic mirror she
Old memories doth regain;
Perhaps doth waving alders see
And heather in the rain.

What wanted happy Fassifern
To make her happier?
What distant thing can she discern
Which we might give to her?

Is it a spray of alder leaves
Upon her dress to wear?
Is it a sprig of heather bloom
To put into her hair?

Oh no! It is a cairn-gorm
If truth it must be known;
The royal stone, the cairn-gorm,
She yearneth for alone.

We yield the precious cairn-gorm
All its imputed worth;
We know there are no jewels
Surpassing it on earth.

But, dear, we have no cairn-gorms,
We are too poor for them;
So we are fain to offer you
A humbler gem.

We have no canny cairn-gorms,
Marked strange with blue and red;
So offer you this Sapphire,
For you to wear instead.

Rev. Dr. Orville E. Watson
Kanyon College, Gamhier, Ohio

Wishful thinking—

Glum Chum?

Southern Exposure

Starting South!

Three Deep

The morning after . . . .

At our best!

Where's that third?

Look!! New!!

Lesley and Susan

Let the good times roll, ya'll

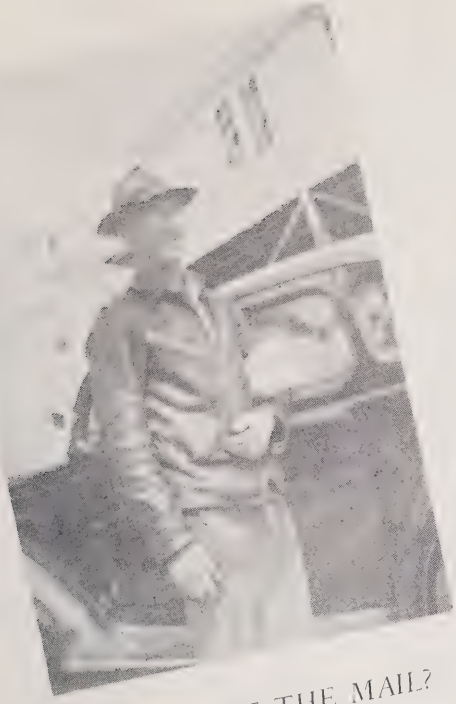

WHO'S GOT THE MAIL?

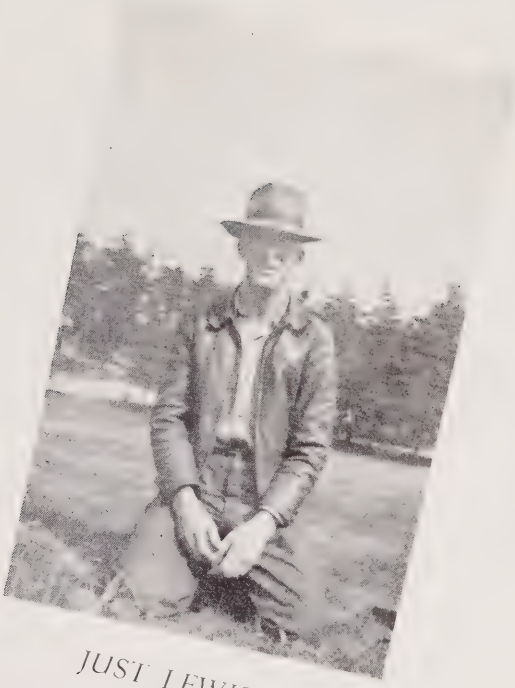

JUST LEWIS!

OFF TO LAUREL PARK!

FUTURE HOMEMAKERS?

Names and Addresses

Mr. and Mrs. J. L. Sevier, Fassifern School, Hendersonville, N. C.

Mr. and Mrs. S. L. Woodward, Fassifern School, Hendersonville, N. C.

Mrs. Eva Bloch, Fassifern School, Hendersonville, N. C.

Miss Estelle Elliott, Box 318, Dungannon, Virginia

Mrs. E. M. Foor, Hendersonville, N. C.

Mrs. J. B. Hillhouse, 525 S. Wellwood Avenue, Lindenhurst, New York, Long Island

Mrs. Helen Powell Lowe, Asheville, N. C.

Miss Eugenie Lommel, Fassifern School, Hendersonville, N. C.

Mrs. Lillian McEachern, Raeford, N. C.

Miss Margie McMeekin, Winnsboro, S. C.

Mr. J. R. Packard, Fassifern Court, Hendersonville, N. C.

Miss Evelyn Roberts, R. 1, Asheville, N. C.

Mrs. Emma A. Sutton, Box 444, Blountville, Tenn.

Mrs. Norma Sandifer, 424 6th Ave. West, Hendersonville, N. C.

Mrs. R. R. Weaver, 733 Buncombe St., Hendersonville, N. C.

Mrs. H. O. Weeman, 320 W. 6th Ave., Hendersonville, N. C.

Miss Lottie Williams, R. 1, Box 227, Monroe. N. C.

Kirby Lou Allen, Ambassador Apts., Hendersonville, N. C.

Sally Anderson, 1201 Harding Place, Charlotte, N. C.

Carolyn Arnette, Box 28, Ocean Drive, S. C.

Betty Arnold, 504 N. E. 101st St., Miami, Fla.

Jean Atkinson, Box 289, Hartsville, S. C.

Cynthia Baldwin, 607 W. Iowa St., Urbana, Illinois

Anne Barton, 405 Welch St., Jellico, Tennessee

Hoyt Bass, Lumberton, Mississippi

Carol Berry, The Briar Patch, Mooresburg, Tennessee

Alice Lee Boatwright, 107 Franklin St., Reidsville, N. C.

Martha Bowman, Forest Park, Hickory, N. C.

Mary Lou Brent, Box 134, Flat Rock, N. C.

Patsy Burns, 5818 Memphis St., New Orleans, La.

Kate Campbell, 237 Colville Road, Charlotte, N. C.

Neville Campbell, 1315 Williamson Dr., Raleigh, N. C.

Arlene Carlisle, 239 N. 2nd St., Chillicothe, Ill.

Harriet Clack, 304 W. Faunce St., Oak Ridge, Tenn.

Lee Clarke, Naples, Florida

Connie Clark, Box 1166, Hendersonville, N. C.

Marna Cobb, Highlands, N. C.

Eloise Combs, 1527 Ridgewood Ave., Hendersonville, N. C.

Barbara Conklin, 1308 Linville St., Kingsport, Tenn.

Eleanor Coyner, 229 Plymouth Ave., R. 2, Winston-Salem, N. C.

Shirley Crenshaw, 600 N. Main St., Lancaster, S. C.

Polly Day, 1309 Chestnut St., Greenville, N. C.

Joyce Day, 1309 Chestnut St., Greenville, N. C.

Alice Duff, Hendersonville, N. C.

Shirley Epting, 2421 Belvedere Ave., Charlotte, N. C.

Nancy Eversman, Box 146, Flat Rock, N. C.

Alice Farr, Puerto Caleeqas, Nicaragua

Peggy Faucette, Holston Hills, Bristol, Tenn.

Betty Jean Flanary, Cliffside, R. 3, Kingsport, Tenn.

Mary Jo Franklin, 843 Henley Place, Charlotte, N. C.

Joan Frazer, 130 Columbia St., Chester, S. C.

Mary Sue Freeman, Box 1512, Winston-Salem, N. C.

Ebba Freund, Box 5073, College Station, Raleigh, N. C.

Shirley Frith, Care of Iron Mines Co. of Venezuela, San Felix, Estado Bolivia, Venevuela, South America

Glenn Mary Graham, 63 Annandale, Asheville, N. C.

Jane Graves, 236 S. Hanover Ave., Lexington, Ky.

Anne Gregg, Box 237, Gastonia, N. C.

Jeanne Gregg, Box 237, Gastonia, N. C.

Joan Greer, The Fox Den, Lone Mountain, Tenn.

Elinor Griffin, 419 28th St., West Palm Beach, Fla.

Sue Halloran, 38 Saltonstall Rd., Haverhill, Mass.

Jane Hall, Village 1, House 89, Sheffield, Ala.

Names and Addresses

Katharine Hartshorne, 2151 California St., N. W., Washington, D. C.

Helen Hilemn, 917 Oakland St., Hendersonville, N. C.

Dorothy Hilemn, 917 Oakland St., Hendersonville, N. C.

Virginia Hopkins, 2350 Popular Springs Drive, Meridian, Miss.

Margaret Hughes, Box 1003, Warrenton, Va.

Mary Margaret Hurley, 421 W. Main St., Greenville, Tenn.

Mary Wells Hursey, Pageland, S. C.

Anne Jones, 3818 Tuenholm Rd., Columbia, S. C.

Lyn Lane, Box 151, Hendersonville, N. C.

Pat Lankford, 3136 East Gord Rd., Charlotte, N. C.

Helen Lowe, Asheville, N. C.

Martha Laurie, R. 1, Reading, Mich.

Mary Lazenby, Box 1108, Statesville, N. C.

Susanne Leinart, Clinchmore, Tenn.

Anne Livingston, Box 14, Hendersonville, N. C.

Mary Sue McDonald, Box 537, Hendersonville, N. C.

Carol McCrea, 18675 Parkland Drive, Shaker Heights, Ohio

Martha Mackintosh, 111 Arden Pl., Greensboro, N. C.

Janie McIver, S. Indian River Drive, Rockledge, Fla.

Mary Ellen Maybry, R. 5, Hendersonville, N. C.

Connie Major, 816 4th Ave. W., Hendersonville, N. C.

Emolyn Morris, Palmetto, Georgia

Lenora Myers, 1001 Coral Way, Coral Gables, Fla.

Bebe Myers, 131 N. Union St., Concord, N. C.

Elizabeth Murphy, 815 Henderson St., Columbia, S. C.

Jane Nicholson, 4 Edgewood Court, Middlesboro, Ky.

Marion Oates, Box 127, Rutherfordton, N. C.

Martha Overton, Box 247, Hendersonville, N. C.

Josephine Overton, Box 247, Hendersonville, N. C.

Mary Anna Parrish, 301 W. State St., Trenton, N. J.

Barbara Patchel, R. 5, Hendersonville, N. C.

Barbara Peeler, Care of Julies, Statesville, N. C.

Pat Pickard, Flat Rock, N. C.

May Hall Pickney, R. 5, Box 36, Charleston, S. C.

Kitty Pierce, 37 Graham Apts., Savannah, Georgia

Joan Pringle, 507 S. Dixie Drive, Lake Worth, Fla.

Nancy Ann Ramsey, Marshall, N. C.

Mickey Ratcliffe, 3600 Oakwood Ave., Charlotte, N. C.

Catherine Ravenel, 1 East Battery, Charleston, S. C.

Peggy Rogers, East Broadway, Rogersville, Tenn.

Marilyn Ruffin, Olanta, S. C.

Martha Sawyer, 19616 Shelburne Road, Shaker Heights, Ohio

Nona Schulse, Willow Road, Hendersonville, N. C.

Nancy Sherrer, 39 Parkwood Ave., Charleston, S. C.

Gail Sprinkle, 150 Pisgah Drive, Canton, N. C.

Marilyn Spivey, 151 Saluda Ave., Columbia, S. C.

Sheila Stamm, 1651 Casilla St., Coral Gables, Fla.

Naomi Stanley, 3590 Crystal View Court, Miami, Fla.

Eleanor Swink, Eastover, Salisbury, N. C.

Sabra Swink, Eastover, Salisbury, N. C.

Barbara Trayer, 720 Grove St., Bristol, Virginia

Leslie Taylor, Box 47, Vass, N. C.

Ana Maria Terradas, Central Macareno, Camaguey, Cuba

Graciela Terradas, Central Macareno, Camaguey, Cuba

Betty Tipton, Box 575, Narrows, Virginia

Janice Vaughan, 246 Collville Rd., Charlotte, N. C.

Alicia Vega, Calle 6 No. 103, Vedado, Habana, Cuba.

Martha Warrington, 2510 Forest Dr., Charlotte, N. C.

Annette Whistle, Dell, Arkansas

Margaret Yarbrough, 9957 N. E. 4th Ave. Road. Miami, Fla.

Virginia Yount, 1428 17th St., Hickory, N. C.

Compliments

of

FASSIFERN SCHOOL

MR. AND MRS. J. L. SEVIER

Compliments

of

JUNIOR CLASS

Compliments

of

ANNUAL STAFF

Compliments

of

A FRIEND

Compliments

of

CLARK-FOWLER CIGAR COMPANY

HAV-A-TAMPA PRODUCTS

Phones 860-861 Asheville, N. C.

FREEZE DRUG COMPANY

Hendersonville, N. C.

Compliments

of

J. C. PENNEY CO.

Hendersonville, N. C.

Compliments

of

BELK-SIMPSON

Compliments

of

BARBER'S BOOK SHOP
BARBER'S STUDIO
TOWN OFFICE SUPPLY

HOUSTON FURNITURE COMPANY
507-511 North Main Street
PHONE 248
Hendersonville, N. C.

SPORTS WEAR ACCESSORIES SHOES

Ready-to-Wear *Teen Shop* *Lingerie*

SODA FOUNTAIN SANDWICHES CANDY

SHOE REPAIR

BEAUTY SALON PORTRAIT STUDIO

COLLINS - McCORD - DRAUGHON

Hendersonville, N. C.

STATON INSURANCE AND REALTY CO.

REAL ESTATE, RENTALS, INSURANCE, BONDS

Echo Areas Division
Laurel Park Property

Hendersonville, N. C.

Compliments of

HOWARD'S MARKET

Groceries and Meats

Greenville Highway

"Where friends meet to get good things to eat"

Compliments of

LOWE MOTOR CO.

KAISER — FRAZER

Sales — Service

Home Food Shop Cafeteria

Hendersonville, N. C.

Special attention given Banquets, Luncheons, Dinner Parties

Compliments of

BOYD

SERVICE STATION

Compliments of

DR. BENNETT

Compliments

of

SENIOR CLASS

OF '48

CENTRAL
NEWS STAND
6th Avenue West

Compliments of
THE WAVERLY

Compliments
of
CITY CAB COMPANY
PHONE 500

Compliments
of
DR. KING

Compliments
of
WINNER'S
Asheville, N. C.
Styling in Good Taste

EWBANK & EWBANK
INSURANCE
REAL ESTATE
Phone 89
Ask Anybody!

The Rexall Store
THE JUSTUS PHARMACY
The Old Reliable Drug Store
Established 1882
Hendersonville, N. C.
Phones 16 and 177

ROSE PHARMACY
"Where Friends Meet"
Phone 50

O. E. BASS
Your Jeweler
Representative of
HERF-JONES COMPANY
Class Rings and Pins
Hendersonville, N. C.

Compliments of
DORN'S GROCERY

Compliments of
PORTER'S
ESSO STATION

Compliments of
McLELLAN STORES CO.
Hendersonville, N. C.

Flanagan Printing Company
"We Never Disappoint"
Hendersonville, N. C.

BETTY BLAKE SHOP
Fine Clothes of Distinction
INFANTS, CHILDREN, JUNIORS
LAY AWAY APPROVALS
Phone 963

SKYLAND
BEAUTY SHOP
Telephone 960
SKYLAND HOTEL
Hendersonville, N. C.

MILLER'S LAUNDRY
AND CLEANERS
423 King Street
Phone 153
Hendersonville, N. C.

Compliments
of
RAILROAD SALVAGE
COMPANY

Compliments
of
F. W. WOOLWORTH

FARMER'S FEDERATION
Incorporated
"Service First"
Hendersonville, N. C.

RIDLEY'S SODA SHOP
Fountain Service and
Sandwich Specialty

Compliments of
SOPHOMORE CLASS

Compliments of
FREEMAN'S
NEWS STAND

Compliments of
CAROLINA
AND
STATE THEATRES

SKYLAND HOTEL Building (WHKP)

MODERN FIREPROOF

EVERY ROOM WITH BATH

"Located in the Land of the Sky"

EXCELLENT FOOD SERVED IN OUR NEWLY DECORATED COFFEE SHOP

J. W. Fuller, *Manager*

Hendersonville, North Carolina

Meet Your Friends at

ECONOMY DRUG STORE

Soda Fountain and Luncheonette

Fresh Toasted Sandwiches

Compliments

ELLISON'S

SELECTED WESTERN BRANDED MEATS

Phone 227

SHIPMAN MOTOR CO.

24-Hour Wrecker Service

Phone 75

Hendersonvile, N. C.

GREGG BROTHERS

Hardware

Phone 7

Compliments

of

A FRIEND

KALMIA DAIRY

Hendersonville, N. C.

BRUNSON

FURNITURE STORE

Best Wishes to

Graduating Class

CAM'S SPORTING GOODS

Wright-Detson Tennis Equipment

ARCHERY SOFTBALL BASKETBALL

It Pays to Play

Compliments

Kalin's Department Store

Phone 343

Your Trade Is Appreciated

LEONA ALLAN YOUNG

GIFT SHOP

Florist . . . .

Jackson's Flower Shop

Main and Fifth

"Flowers for All Occasions"

LORD'S

Smart Ladies Apparel

Phone 1228

417 N. Main Street

There isn't any other space for me so I'll write here. I love you loads - I love you loads. Bye, Bye. said Elma

WHKP

Promoting Henderson County

MUTUAL 1450 KC

BOWEN HOTEL
DINING ROOM
"Excellent Food"
Caters to
Banquets, Luncheons, Dinner Parties
Phone 93
Jenny Bowen, *Manager*

RICHARDSON'S
COAL YARD
DIXIE — REGAL
GOLDEN GLOW
Kindling, Cooking and Heating Wood
Hendersonville, N. C.

Compliments of
JENNIE BOWEN
"Land o' the Sky Fashions"

Photographs in this Annual by
CULBERTSON STUDIO
Asheville, N. C.
Phone 118 33 Battery Park

Compliments of
BROWN'S
APPLIANCE COMPANY
"The Record Shop"
Corner of 5th and Main

Compliments

of

COCA-COLA COMPANY

Ivey's

Home of Skyland Fashions

As important to Ivey's as selling merchandise . . . is courtesy and friendliness shown you, our customer. You are always a welcome guest here . . we hope you will make Ivey's your headquarters in Asheville.

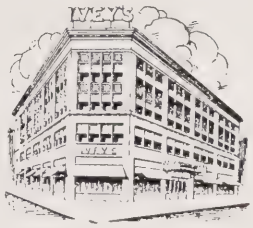

IMPERIAL RESTAURANT
"Specialty"
STEAKS AND CHOPS
"The Place Where You'll Like to Eat"
In Our Newly Remodeled Establishment

Compliments of
HENDERSONVILLE CLEANERS
Haywood Road

Skyland Record Shop
"Records for Every Occasion"
Skyland Hotel Bldg., Phone 1591

QUALITY TIRE CO.
Goodyear Tires

Compliments of
A FRIEND

Carson Ice Cream Company
Manufacturers of
Blue Bird Ice Cream

CAMP GREYSTONE

In the Heart of the Blue Ridge Mountains

ONE OF THE PIONEER CAMPS FOR GIRLS
IN THE SOUTH

Organized in 1920 by

DR. AND MRS. JOSEPH R. SEVIER
Tuxedo, N. C.

All Land and Water Sports
Illustrated Catalogue On Request

VIRGINIA SEVIER HANNA CHARLES LEA

Directors

P. O. Box 1662-F Spartanburg, South Carolina

Heborn & Kanoogie

Compliments

of

CITY BUS COMPANY

LOCAL AND CHARTER BUSSES

Phone 744

Autographs

Dear Kitty
Best of
luck in
my thing in
life. Love
Anne

Dear Kitty,
Best of luck to
a swell gal.
Love ya,
Alice Jane

Dear Kitty:
You are certainly one
cute and sweet gal and
I like ya lots.
Love ya,
Bobby

Dear Kitty,
I enjoyed being at
school with you
this year and
will never forget
some of the good
times we've had.
Take care of the
Sherwood this
summer.
Love,
Mary Jo Ellis

Dear Kitty,
Be as sweet
and good as you
are now, when you
grow up and you'll
be the most popular
girl -
Love ya lots,
Janice Vaughan

Dear Kitty,
Here's wishing you a Jack
luck always, Honey.
Be good Kid, and who knows,
maybe we can take Eng. over together.
Remember this Damn Yanky (A-men) and
don't do anything drastic this summer.
After that show I feel like a wrecked
should get engaged. (That's why I flunked)
I sure like ya Jackie Honey and
am looking forward to next year.
Love,
Mary Anne

Autographs

Dear Kitty,
You've been a wonderful neighbor and a good friend. I'm looking forward to seeing you again next year.
Love,
Mary

Dear Kitty,
Lots of luck to a sweet girl. I'm hoping to see you next year.
Love
Marylin

[illegible]

KEYS PRINTING CO., GREENVILLE, S. C

Dear Kitty,
I am sorry that our wishes of the future couldn't come true. I am sure that it was all for the best and you certainly don't seem to be lonely now. Take good care of Jack and stay as sweet as you are now. I am looking forward to your visit with me in Charlotte, N.C. when Jack comes home.

Love ya,
Pat Hanford
3136 East Hartford
Charlotte, N.C.

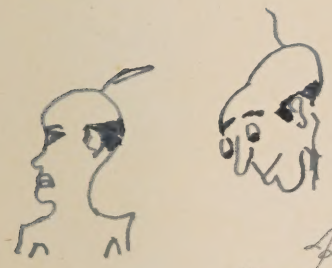

Dear Kitty
I extract my friend badly and challenge to you. Take care of him and luck to you both always.
Much friendship
electrifiquit Throckmorton
Jones Jr. Organic.

Much love to a very sweet girl - Good luck to you and Jack -
Gay Lance

Hi Darling,
I won't write you a farewell note - can't give you that good a chance - see you in two weeks - J. Hope

Love ya,
Jack
(Road Home)

Dear Kitty,
It has been wonderful knowing you - See you next year & dear old Tom.
Be good.
Love ya,
Bob

All my love to one of my favorite daughters!
Hala Proudlove

Dearest Kitty,
It's been wonderful knowing you this year and I hope I'll see you soon again. Thanks lots for being so sweet to me all the year. Be sweet and take care of Jack + Bill.

Love and luck always,
Mary Jo

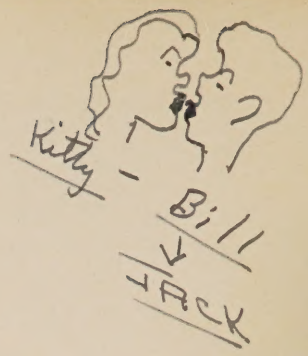

Dear Kitty
Love, ya
Alicia

Dear Kitty,
I've loved knowing you this year and I hope you come back to sit by me in French (II, that is!). Let me be groom at your wedding!

Lot of Love,
Harriet

Dear Kitty
It has been swell knowing you
Stay as sweet as you are
Love ya
Anita

Dear Kitty,
Well guess we will be in Savannah soon and hoy will we have fun. Best of luck always.
Love ya
Joyce

Hi Kitty -
I certainly have had fun
knowing you these past two
years. We sho' have had lots
of fun together. Remember, if you
ever come by Charleston, drop in
on me. Stay sweet & lovely as you
are now - Love always -
Nancy Shewer.

Kitty, Please be a
good girl and
wear your P.J's!
Margie ~~McMeekin~~

Dearest Kitty.
There's no need to tell you
how much I've enjoyed knowing
you this year and I hope we
can be together this summer.
Stay sweet and I love ya,
Naomi
"Rabbit"

DESIGN
PAT.
NOV. 8 1898
KEY
PRINTING
CO.